

Memorial Garden

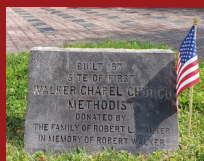

Within the corner of the retaining wall in the north end of the Cemetery, at the top of the spiral staircase, there is a memorial garden where once stood the original Walker Chapel. In this hallowed place there are individual granite markers among the pavers and a main stone with a plaque commemorating the first Walker Chapel and the garden.

With the explicit written permission of Walker Chapel, ashes may be symbolic scattered around the main stone marking the spot of the original Chapel.

Memorial Garden sites start with the selection of an existing blank marker for a single interment based on the master lot map for the Garden and a visual inspection. The application will include the text to be engraved by Walker Chapel on the marker. Since the marker is small, the text is usually limited to a name and an abbreviated date range. The application will additionally state whether a symbolic scattering of ashes will take place and an authorization to scatter and acknowledgement that scattered remains are unrecoverable. All scatterings must include a copy of the Certificate of Cremation.

The Cemetery prepare an invoice for the site license and optional scattering of ashes. Upon confirmation and receipt of payment, a Memorial Garden license will be issued to the applicant.

At the family's option, a memorial service may be held. Scattering of ashes will be performed with appropriate sanctity by the family and Walker Chapel after the services have been concluded. No cremains are buried under the marker.

Decorations, flowers, small object, may be placed near the marker with the understanding that the Memorial Garden is open to all, including night visiting wildlife, and there is a risk beyond the Chapel's control that items may be damaged or go missing.

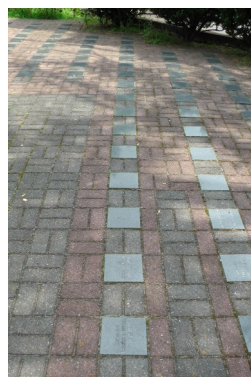



Options & Fees

Each memorial stone may be engraved with one or two names. Usually abbreviated dates are included: JAN 18, 1941— MAR 26, 2020.

If there is to be a scattering the ashes about the founding stone, a copy of the Certificate of Cremation is required for the Burial License issued by Walker Chapel and a fee will apply.

A single administrative fee is added for all memorial coordination and recordkeeping.

Memorial service fees are provided as requested and vary with the extent of the setup for the service: chairs, canopy, tables, etc.

Item	Description	Fee
One Memorial	May be used for one or two related individuals. Walker Chapel members only.	\$1,100.00
Engraving	Up to two names and two abbreviated dates: JAN 18, 1941	\$400.00
Interment Service	Ranges from simple family gatherings to larger services with chairs, canopy, ground cover, tables, and lowering devices.	Average Range \$200.00 to \$1,000.00
Burial License	A Burial License documents the funeral home, service providers, and cemetery staff for one interment and includes the Certificate of Cremation if applicable.	\$500.00
Cemetery Fee	The administrative fee to the cemetery for coordinating one interment and recording it in the records of Walker Chapel	\$350.00
Scattering	An optional scattering of ashes around the Founding Stone where once stood the first Walker Chapel	\$100.00